

# PLAT OF SURVEY

PREPARED FOR:  
BASSO BUILDERS  
C/O JOSH BASSO  
403 SKYLINE DR  
LAKE GENEVA, WI  
53147

PARCEL 2 : LOTS 591 THRU 598 BLOCK 11, EXCEPT THAT PART DESCRIBED AS FOLLOWS :

: COMMENCING AT THE SOUTHWEST CORNER OF LOT 598; THENCE EAST ALONG THE SOUTH LINE OF SAID LOT 1.00 FOOT; THENCE NORTHWESTERLY TO THE NORTHWEST CORNER OF LOT 596; THENCE SOUTH TO THE SOUTHWEST CORNER OF LOT 598, LAKE COMO BEACH SUBDIVISION, ASUBDIVISION LOCATED IN TOWN 2 NORTH, RANGE 17 EAST, TOWN OF GENEVA, WALWORTH COUNTY, WISCONSIN.

PARCEL 3: LOTS 612 THRU 616 AND LOTS 599 AND 600 BLOCK 11, LAKE COMO BEACH SUBDIVISION, LOCATED IN T.2.N., R.17.E., WALWORTH COUNTY, WISCONSIN. EXCEPTING THEREFROM:

THE WEST 1 FOOT OF THE NORTH 4 FOOT OF LOT 599 BLOCK 11, LAKE COMO BEACH SUBDIVISION. LOCATED IN T.2.N., R.17.E., WALWORTH COUNTY WISCONSIN.

J.K. SURVEYING INC.  
N3705 WILLOWBEND LANE  
LAKE GENEVA, WI, 53147  
262-248-3697

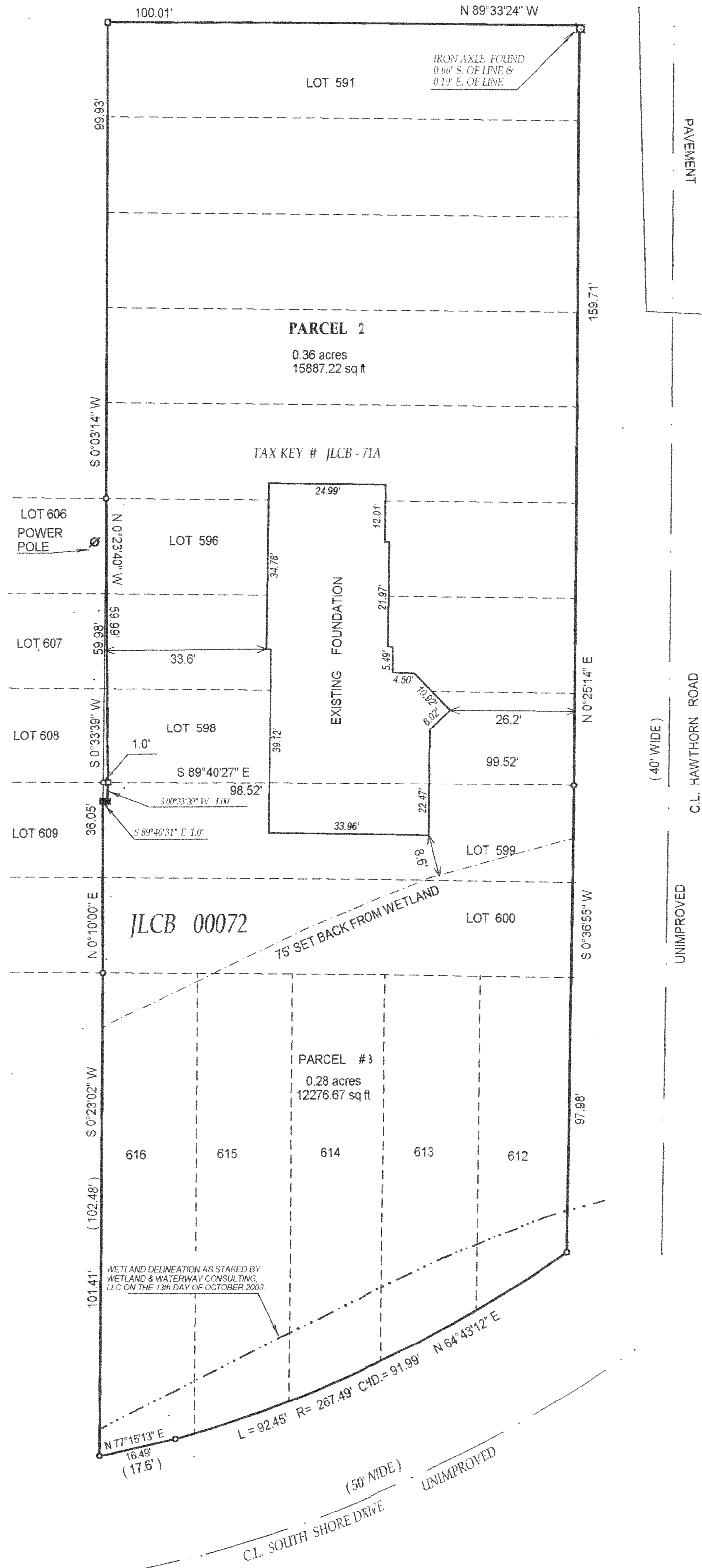

- ( ) = recorded as
- = found iron bar
- = found iron pipe
- = set iron pipe
- = set iron bar

SCALE 1" = 20'

JOB# 01-192BAB

TAX KEY # JLCB-71a

## BEARINGS ARE ASSUMED

COMPARE LEGAL DESCRIPTION ABOVE AND DRAWING WITH DEED, FOR BUILDING RESTRICTIONS AND EASEMENTS NOT SHOWN REFER TO DEED, ABSTRACT SOURCES AND LOCAL MUNICIPAL CODES. NOTIFY THE SURVEYOR IMMEDIATELY OF ANY DISCREPANCY.

I hereby certify that I have surveyed the above described property and that the above map is a true representation thereof and shows the size and location of all visible structures, apparent easements and encroachments if any.

This survey is made for the present owners of the property, and those who purchase, mortgage, or guarantee the title thereto, within one year from the date hereof.

DATE OF LAST REVISION 04-20-04

REVISED 02-26-04

REVISED 10-14-03 11-5-2001 j.l.k.

REVISED 10/18/01 9-18-2003 J.P.K.

DATED THIS 25TH DAY OF MAY 20 01.

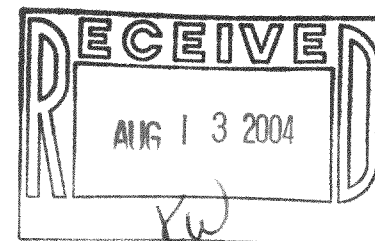

JOHN KROTT S - 2258  
Wisconsin Registered Land Surveyor  
(original if signed in red)